

Optimized Digital X-ray Imaging Diagnosis Clear Vision REF & ExamVue Duo

저선량으로 고품질 영상을 구현하는
Clear Vision REF series 디텍터와
자체 제작 소프트웨어 ExamVue Duo와의
연동을 통해 영상 진단에 필요한 촬영부터
전송까지 효율적인 워크플로우 지원

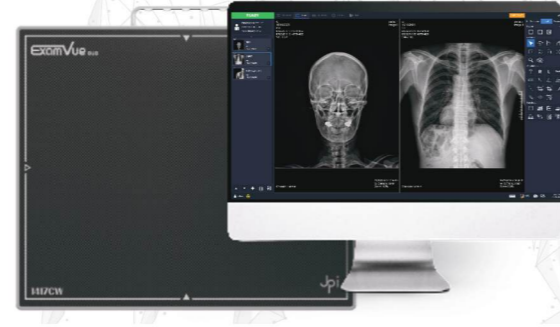

Developed for Every Patient, Powered by Precision

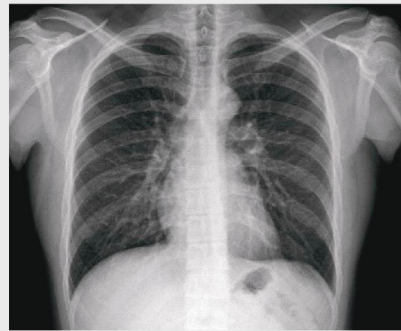

Adult



Child

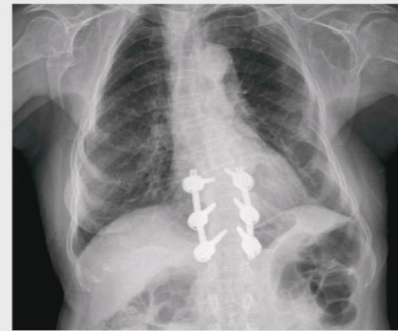

With Implant

Versatility & Usability per your Needs

Customizable Toolbar



Wide Range of X-ray Detector



DRE Duo

Smart Simplicity in Digital Imaging
진단용 엑스레이 시스템



제이피아이헬스케어(주)

서울특별시 구로구 디지털로33길 28, 608호 (우림e-biz 1차)

sales@jpi.co.kr

Copyright (c) JPI Healthcare Co., Ltd. All Rights Reserved.



www.jpi-korea.com

[REF] JSA-Brochure-19

Imaging Solution with Simplified Workflow

Position Smarter, Diagnose Better



- ✓ 환자 정보 및 촬영 조건값 간편 조회
- ✓ 직관적인 스마트 포지셔닝 가이드

- ✓ 빠르고 편리한 영상 프리뷰

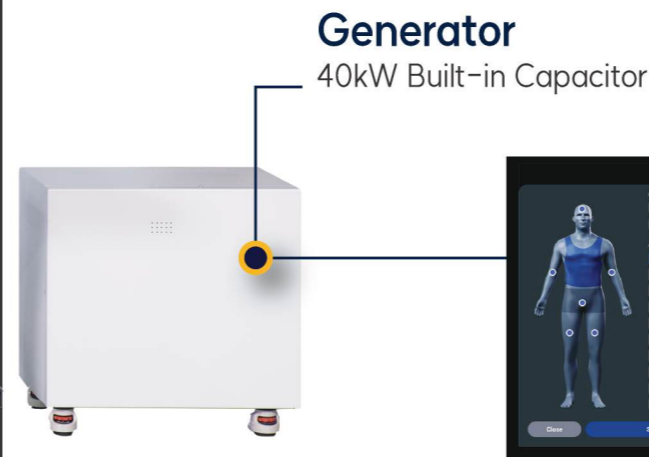
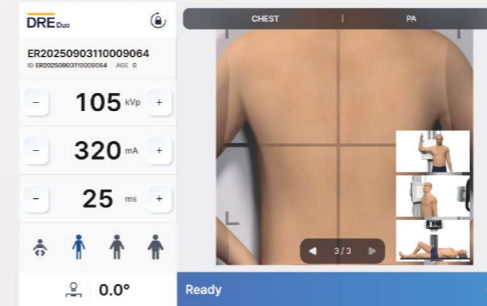

Generator Console (Control Room)

터치로 간편하게 촬영부위 선택 및 촬영 조건값 설정

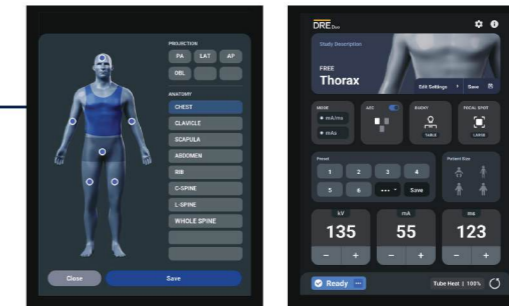

*일부 옵션이 사전에 고지 없이 변경될 수 있습니다.

Available Options

기본 구성:

- ✓ Standard Grid
- ✓ Floating Table
- ✓ 2,400mm Rail



Removable Grid



Patient Handle

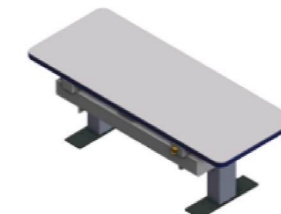

Height Adjustable Table



Analog Handlebar



Rail Base,
Longer Rail (3,100mm)